



**North Kesteven School**  
**School Uniform Guidelines**  
**2016-2017**

# Trousers

⦿ **Formal**

⦿ **Loose** fitting



# Skirts

- **Loose** fitting not stretch or jersey fabric
- No higher than **just** above the knee



- **Choose** not to follow this? Then trousers will be a student's only option.

# Shoes

- Formal lace-up leather-style
- Formal slip-on leather-style
- Formal velcro leather-style



# Coats

- Black or navy blue
- No writing, logos etc - plain

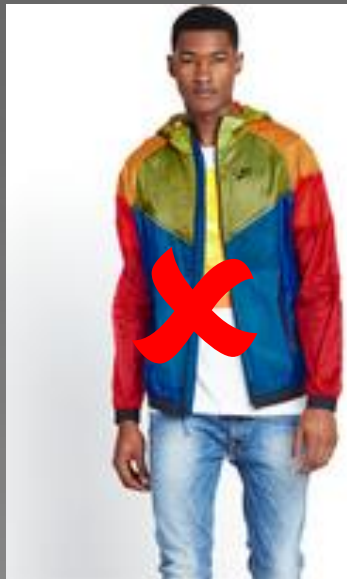

# No-go

- The policy states: “**Any** visible items of clothing except those listed above”
- **Shorts, leggings, tight fitting trousers, denim, tracksuit bottoms, jeans-style, combat-style or cargo-style trousers**
- Trainers, **canvas shoes, trainer-style Velcro fastening shoes**
- **Leather jackets, hoodies, zipped tops, tracksuit tops, non-school uniform sweatshirts**

# Jewellery

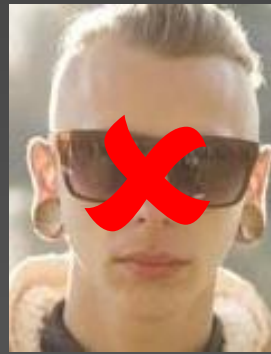

- ◉ A watch and **one** plain stud in each ear for pierced ears are the **only** items allowed.
- ◉ No other piercing is permitted.
- ◉ **Ear 'stretchers', 'spacers' or 'tunnels' are also not permitted.**
- ◉ **Please note that we would require any unauthorised piercings to be removed and that it is not permissible to cover these up.**

**The school reserves the right to send students home to change, with parental permission, if they are not in the correct clothes and to confiscate items of inappropriate clothing. If parental permission is not granted then students will be internally isolated until the matter can be resolved.**

**The school's decision is final regarding whether or not a student's uniform is deemed acceptable.**